

Dichotomous Key

worksheet

Name: _____

Date: _____

Write the names of the animals in order in the picture based on the characteristics in the tables!

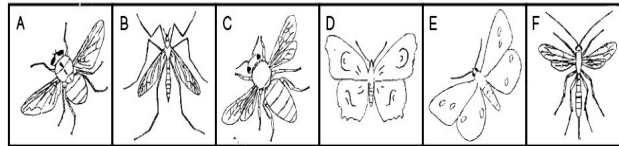

| | | |
|---|--|----------------------------|
| 1 | a. The insect has 2 wings | Go to 2 |
| | b. The insect has more than 2 wings | Go to 3 |
| 2 | a. The insect has a long skinny abdomen | <i>Tupula simplex</i> |
| | b. The insect has a short broad abdomen | <i>Apis mellifera</i> |
| 3 | a. The insect has broad wings | Go to 4 |
| | b. The insect has thin wings | Go to 5 |
| 4 | a. The insect has spots on its wings | <i>Chaetocneme denitza</i> |
| | b. The insect do not have spots on its wings | <i>Catopsila pomona</i> |
| 5 | a. The insect has a broad abdomen | <i>Bombus fervidus</i> |
| | b. The insect has a thin abdomen | <i>Hexagenia limbata</i> |

A. _____ C. _____ E. _____
 B. _____ D. _____ F. _____